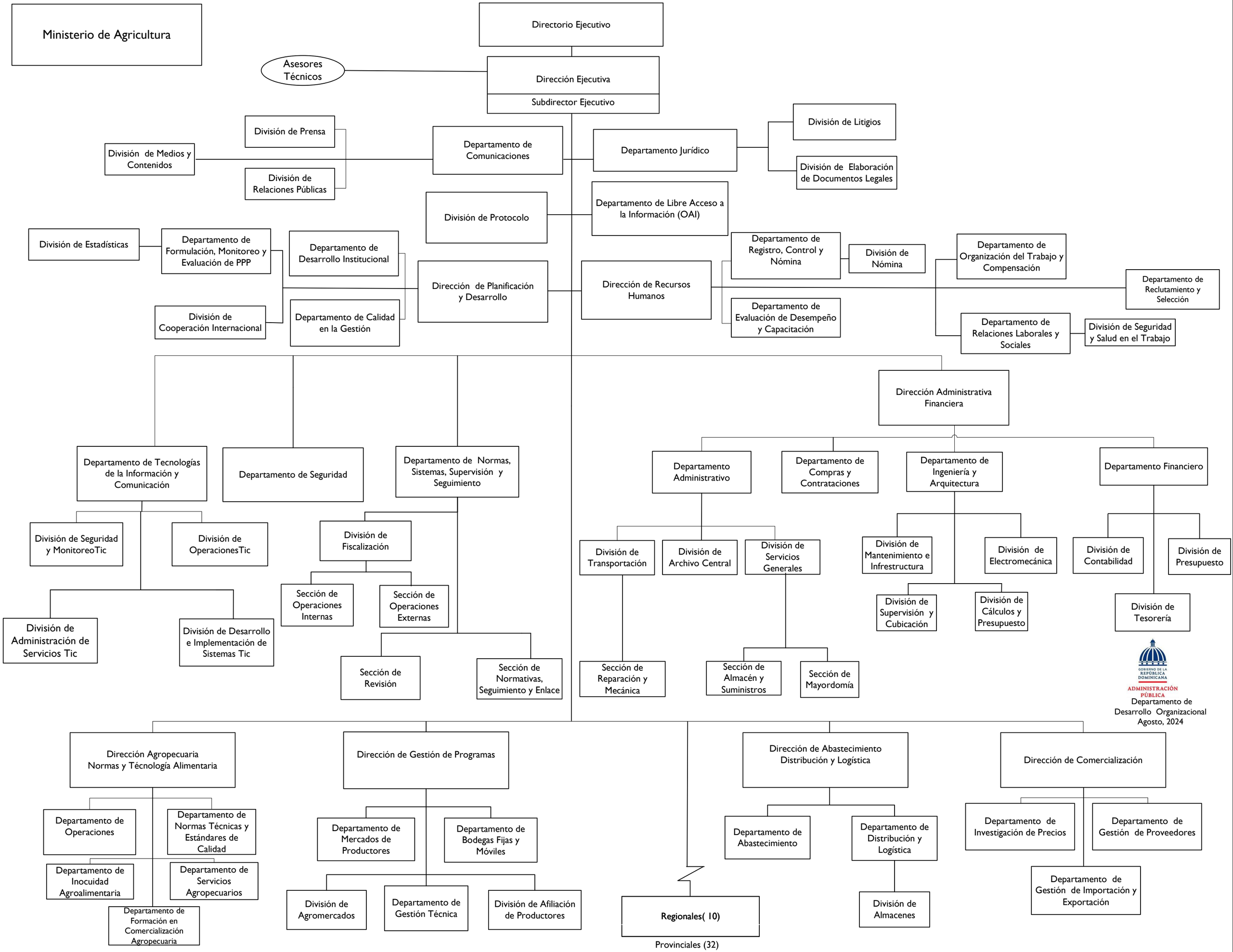INSTITUTO DE ESTABILIZACIÓN DE PRECIOS (INESPRE)
ORGANIGRAMA